Vmag

ALL STACKED, ALL NATURAL BONUS PACKAGE!
3+ HOURS OF VIDEO + FREE DIGITAL MAG

VOL. 27
NO. 3

Voluptuous®

THE SCORE GROUP®

100% BOOB POWER

Short 'n' stacked newbie Diana busts out

G-CUP COVERGIRL LISSA & A BEVY OF BRA-BUSTERS

DARIA & JENNI NOBLE GET LEZZIE

VOLUPTUOUS.COM

All models are at least 18 years old

SALE TO MINORS IS FORBIDDEN

INTERNATIONAL EDITION-ALT
$10.99 U.S. $11.99 CANADA

Vmag™ CONTENTS

VOLUME 27, NUMBER 3

DEPARTMENTS

5 **V-MAIL**
A place for readers' comments and suggestions. This issue: a reader's ideas about how to "fix" the awards.

FEATURES

28 **THE *VMAG* INTERVIEW: DIANA EISLEY**
One of our scouts spotted this brunette in a restaurant. Now she's a V-Girl.

PICTORIALS

14 LISSA HOPE
22 MARIA BODY
37 ANNA BLAZE XXX
44 MILLY MARKS XXX
54 DARIA & JENNI NOBLE
65 LOLA PARADISE
72 DINA SAHARI
78 VANESSA Y.
88 PAIGE TURNER XXX

DIANA EISLEY
First pics and an interview. *Page 28*

NOTICE: THIS IS ADULT MATERIAL

All of the performers/models, and all of the characters that they portray, were over 18 years of age at the time of the photography. The content is inappropriate for minors and appropriate care should be taken to ensure that it is not viewed by anyone under 18 years of age.

Voluptuous (ISSN #1087-7657) is a bi-monthly publication published seven times a year. Subscriptions (12 issues): $69.95 in the USA and $109.95 (U.S. funds only) in Canada. Published by The SCORE Group, PO Box 558150, Miami, FL 33255-8150. Periodicals postage paid at Miami, FL and additional mailing offices. POSTMASTER: Please send address changes to: Voluptuous, PO Box 558150, Miami, FL 33255-8150.

A SCENE-BY-SCENE GUIDE TO THIS ISSUE'S BONUS VIDEOS

This issue comes with 11 full-length bonus videos, 10 of which match the pictorials in this issue plus an extra-bonus solo video of Paige Turner.

As always, these videos are absolutely free with no strings attached. They can be played on your PC, laptop, Mac, smart phone or tablet. You can stream them or download and save them forever. **No email, credit card or personal information will ever be requested.** You'll also get a free digital version of the entire issue so you can take *Voluptuous* anywhere you go on your smart phone, PC, Mac or tablet.

Here are the highlights of this issue's bonus scenes, most of which have never been available on DVD.

Super-stacked Lissa Hope, one of last year's top newcomers, is busting out of a lacy outfit that hugs her brickhouse body. This saucy, young redhead bounces her tits into the camera, talks dirty to you then plays with her hairy pussy. This girl knows how to put on a show!

Maria Body, another great newbie from 2019, lets her body do the talking in a boob-jiggling, tit-hanging scene in which she also self-sucks her rock-hard nipples.

Newcomer Diana Eisley, a girl who was working in a restaurant a few months ago, jiggles, shows off her beautiful ass and pointy nipples and deep-fingers her hairy snatch until she cums hard.

You're the man as cutie Anna Blaze rubs her tits on your cock and lets you reach out and grab them. Then she sucks and fucks your cock, twerking her ass on your wood until you cum.

In another hot XXX P.O.V. scene, the great Milly Marks is your girl. She sucks your cock, wraps her flesh pillows around them then goes for a ride. This is a very intimate scene.

Daria gets her lezzie cherry broken by Jenni Noble. The two girls hit it off quickly, play with each other's big naturals then sit on each other's faces. One of the highlights is when Jenni fingers and eats Daria's cunt from behind.

Lola Paradise is a reader's wife who had never modeled nude before she came to us. This is the blonde plumper's first video, and it's a hot one.

Dina Sahari rocks her bikini body. Man, does this young chick have full, heavy knockers! There's lots of oiling in which you get to watch the sticky stuff dripping off her nipples.

In a red-hot simulated sex scene, Vanessa Y. pulls a fake cock out of a mannequin's pants and sucks and tit-fucks it until it blows its load all over her rack.

What do you get a freaky girl for her birthday? We got Paige Turner two porn studs, one black, one white, to fuck her mouth, pussy and humongous tits.

And in an extra-bonus solo scene, Paige shows off her huge tits and fucks her pussy and her ass with toys. Keep the volume down if you have neighbors. Paige is a loud one when she cums!

HERE'S YOUR BONUS CODE!

1. Go to scoremag.com/V02703 2. Enter your access code. 3. Enjoy the scenes!

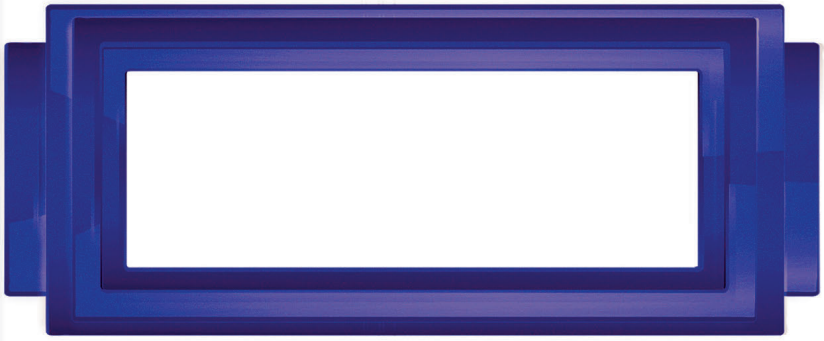

Code may be used 10 times and expires November 26, 2020.

GET IT ALL WITH THE Voluptuous®

MULTI-MEDIA SUBSCRIPTION

12 ISSUES OF *Voluptuous* PLUS 12 BONUS XXX DVDs for ONLY $99.95

SUBSCRIBE AND YOU'LL ALSO...

- SAVE A WHOPPING 55% OFF THE NEWSSTAND PRICE.
- RECEIVE YOUR MAGAZINE BEFORE IT'S AVAILABLE AT NEWSSTANDS.
- NEVER WORRY ABOUT SEEING THE "SORRY, SOLD OUT!" SIGN.
- GET 15% OFF ALL TSG MOVIES & MAGAZINES
- GET FREE SHIPPING ON MOVIE ORDERS.*
- PLUS, GET VIDEOS OF THE PICTORIALS IN EACH ISSUE, FREE!

Or get 12 issues of the magazine only for $69.95

U.S. & CANADA:
1-800-421-0760

WORLDWIDE:
+01-305-662-5959

FAX:
1-305-662-5952

EMAIL:
subscriptions@scoregroup.com

MAIL TO:
The SCORE Group,
Dept. V02703, P.O. Box 558150,
Miami, FL 33255-8150

❑ **Sign me up for 12 issues of *Voluptuous* plus the bonus DVDs for only $99.95**

❑ **Sign me up for 12 issues of *Voluptuous* for only $69.95**

Price is for U.S. subscribers only. All other countries, send $139.95 USD for 12 issues and the bonus DVDs; $109.95 USD for the magazines only. Please allow 4-to-8 weeks for delivery of your first issue. All magazines will arrive in a discreet envelope to protect your privacy. By signing below, you certify that you are at least 18 years old. We accept checks and money orders in US Dollars; or cash, bills or bank notes in US Dollars, £ sterling, € Euros, and Canadian Dollars. Credit card orders must provide the exact billing address if different from mailing address. Subscriber discounts cannot be applied to future magazine subscriptions and some additional restrictions may apply. ***Free shipping offer available to U.S. subscribers only on movie purchases.** Discounts and free shipping offers cannot be combined with other discount offers and may be revoked at any time at the sole discretion of The SCORE Group.

➤ **PLEASE INDICATE:** ❑ *NEW* ❑ *RENEWAL*

All special offers are non-transferable and are applicable as long as your subscription remains current.

➤ **PAYMENT METHOD:** ❑ CHECK ❑ CASH ❑ MONEY ORDER ❑ MC/ACCESS/EUROCARD ❑ VISA ❑ DISCOVER/NOVUS ❑ AMEX ❑ MAESTRO ❑ JCB ❑ DINERS CLUB ❑ UNION PAY

CARD # _____ EXP. _____

PROVIDE SECURITY CODE: (LAST 3 DIGITS ABOVE SIGNATURE) _____

AMEX CARDHOLDERS (ENTER THE 4 DIGITS ABOVE CARD #) _____

NAME _____ AGE _____

CUSTOMER ID # _____ EMAIL _____

ADDRESS _____ CITY _____ STATE/COUNTRY _____

ZIP/POSTAL CODE _____ SIGNATURE _____

CREDIT CARD ORDERS WILL NOT BE PROCESSED WITHOUT A SIGNATURE AND SECURITY CODE

V02703

V mail

SEND YOUR LETTERS TO:
V-Mail, P.O. Box 558150,
Miami, Florida 33255-8150 USA
EMAIL: VOLUPTUOUS@SCOREGROUP.COM

THE NEW GIRL REMINDS HIM OF A 1990s FAVORITE

Dear *Voluptuous*,

What a beautiful lady! Lucy Laistner (Vol. 27 No. 1) reminds me of Tracy West in the early '90s. I know and hope that Lucy will not do any hardcore, but why not propose (not only to Lucy) a simulated boy/girl set similar to those 1980s/'90s sets that some models of Page 3 fame in England (for example, Shanine Linton, Jo Guest, the aforementioned Tracey West) did in the '90s?–Pipps, via email

Dear Pipps: You have an excellent memory! By the way, Tracy West is one of the many great girls of the 1980s and 1990s at SCOREClassics.com.

IF ONLY WE HAD A CRYSTAL BALL, WE'D LET YOU KNOW

Dear *Voluptuous*,

Lucy Laistner (Vol. 27 No. 1) is another great newcomer. She is beautiful. I'm not into boy-girl scenes so I'm not asking the usual question, but instead, I'm wondering if there will be a girl-girl scene with her some day. She deserves to meet her idols. Seeing her sharing the stage with Karina Hart or Hitomi would be a blast.–P.H., via email

Dear P.H.: It's impossible for us to read the future, but we can always hope along with you. Whether or not Lucy does girl-girl (or boy-girl) is entirely up to her, and if she ever decides she wants to do one or the other, we're here to make it happen.

Do you think Codi Vore (Vol. 27 No. 2) looks like she could be Lucy's big sis?

Lucy Laistner (Vol. 27 No. 1) is only 18 years old and already headed for *Vmag* greatness.

A RESEMBLANCE WE DIDN'T SEE 'TIL HE SAID IT

Dear *Voluptuous*,

Oh my god, Codi Vore's little sister is here, and she's one of the most-beautiful busty young ladies I've ever seen. I'm totally in love with Lucy Laistner.–Eric, via email

Dear Eric: It's always interesting to hear about the resemblances seen between models. Got any others?

A BUSTY ICON RETURNS AND FUCKS TWO STUDS

Dear *Voluptuous*,

I am so glad Africa came back (Vol. 27 No. 1). Those guys are a lucky pair of fuckers! I would love to fuck her tight ass as I see those enormous tits swaying to my rhythmic thrusts. Honestly, the girl has gotten better with age. Like a fine wine! Incredible!

Hopefully this starts a trend and more *Voluptuous* icons will come out of retirement and grace the scene once or twice for their fans, like the amazing Africa Sexxx. You can call it "Busty Icons Return." A whole series. Please reach out to Cassitty.–B.P. via email

Dear B.P.: As you probably know, back in the day, Africa and Cassitty Harmon teamed up on a lucky stud in the movie Black & Stacked Xtra #3, *which is still available at* eBoobStore.com. *Where's Cassitty now? We don't know.*

FIVE NEWCOMERS TO START THE NEW DECADE

Dear *Voluptuous*,

I enjoyed the mix of newcomers in Vol. 27 No. 1. Starting the new year with five newcomers was appreciated.

Africa Sexxx (Vol. 27 No. 1) is one of the greatest comeback stories ever.

THE NEXT ISSUE OF V-MAG...

Will be cover-dated Vol. 27 No. 4 and go on-sale July 21, 2020 wherever you buy men's magazines. Or get the digital edition three weeks earlier at www.eBoobStore.com.

Nyx Monroe debuted in Vol. 27 No. 1 and returned to fuck in Vol. 27 No. 2.

Lucy Laistner is a young honey whose development is going to be fun to watch. She has a shyness about her that I am sure will dissolve with age and experience.

Aly Guzman is another promising Colombian girl with very heavy hooters and luscious, dark areolae. The oiling and fingering shots were much-appreciated.

Nyx Monroe appears to have a bright future in porn. She definitely has the look. I prefer my V-Girls with a little more meat on their bones, but you know I wouldn't turn her down if she offered herself to me.

Princess Angel came as quite a surprise. As you pointed out, she's a pregnant newcomer. I can't remember the last time I saw one, especially one so pregnant. She's the kind of pregger I'd love to see doing hardcore.

Sofia Santana had me from the bottom cleavage. I love that. I also enjoyed her boob-stacking and her shaved pussy. Very nice.

Great way to start the new year or, should I say, the new decade. It's hard to believe, but you guys keep getting better. You have a loyal fan here.–M.N., Pittsburgh, Pennsylvania

THE INCREDIBLE STAR GIRLS & A FUCK MACHINE

Dear *Voluptuous*,

I love the Star sisters. I don't know which one I like better. Erin (Vol. 27 No. 2) got my vote for Newcomer of the Year, but Helen was a close second.

The incredible Star sisters, Erin and Helen. Their parents must be proud.

Vmag VOL. 27 NO. 3 ™

PUBLISHED BY THE SCORE GROUP

MIKE FEDERICI *director of print operations*
DAVE ROSENBAUM *editor*
VANESSA VILCA *art director*
ELLIOT JAMES *associate editor*

PRODUCTION

ANDRES BASTIDAS *network systems manager*

CUSTOMER SERVICE AND SUBSCRIPTIONS

For inquiries regarding existing *VOLUPTUOUS* subscriptions, please write to:
***VOLUPTUOUS* Customer Service**
P.O. Box 558150, Miami, FL 33255-8150 USA
For 24-Hour Credit Card Orders:
Phone: 305-662-5959 Fax: 305-662-5952
Email: cservice@scoregroup.com

CIRCULATION

BOB CERMAK *N.A. circulation manager*
Email: bcermak2001@verizon.net

NORTH AMERICAN DISTRIBUTION

COMAG MARKETING GROUP
Phone: 609-524-1800 Fax: 609-524-1629

MATTHEW BARCHETTO *account executive*

ANN MARIE BARRERA *international sales*

UK EDITION

SEYMOUR DISTRIBUTION LTD
ROBERT SMITH *account manager*
2 East Poultry Avenue
London, EC1A 9PT
Tel No: 020 7429 4000

The records required by 18 USC 2257 and associated regulations with respect to this product (and all graphical materials associated therewith) are kept at the office of the Publisher at the following location: Custodian of Records,The SCORE Group, a division of Quad Int'l., Incorporated, 5001 S.W. 74 Court, Suite 200, Miami, FL 33155.

Retail price: USA: $10.99; Canada: $11.99; UK: £6.99. Bonus Edition: USA: $14.99; Canada: $16.99. Vol. 27 No. 3 (on-sale May 26, 2020). © 2020 by The SCORE Group and Quad Int'l., Incorporated, all rights reserved. Republishing in whole or in part, including, but not limited to, any electronic media, is expressly forbidden except with written permission of The SCORE Group. *Naughty Neighbors*®, *Leg Sex*®, *40Something*®, *Voluptuous*® and *SCORE*® are registered trademarks of The SCORE Group and Quad Int'l., Incorporated. All persons depicted herein were at least 18 years of age at the time of the photography. Editorial Office: P.O. Box 558150, Miami, FL 33255-8150. Publisher disclaims all responsibility to return unsolicited material, and all rights in materials published vest in The SCORE Group and *Voluptuous*. Letters are assumed to be for publication, unless otherwise endorsed, and may be edited. This periodical is sold subject to the following conditions: it shall not be lent, resold, hired out or otherwise disposed of in a mutilated condition or in an unauthorized cover by way of Trade, except at the full retail price, or affixed to or as a part of any publication or advertising, literary or pictorial matter whatsoever, without the express written consent of the publisher. Any similarity between an individual person or people depicted in the fiction or artwork in this magazine and any real person or people is purely coincidental and is not intended as a representation of any particular individual or class of people. **PRINTED IN CANADA**

I just watched their scene with the fuck machine in *On Location North Coast*. Seeing those two sisters side-by-side and getting tit-fucked by the machine, slapping their tits together and jumping up and down, could only be bettered if it was my cock between their tits. I know it will probably never happen, but I would die and go to heaven if they ever did a fuck scene together with the luckiest stud ever.

Congratulations to Helen and Erin's parents for producing such incredible offspring.–J.L., via email

Dear J.L.: Of course, Mr. and Mrs. Star are now the proud parents of 2019's Model of the Year Erin. As busty families go, we've never seen one like this!

The sweet side of Annabel Redd (above) and the wild side (below).

BEST OF ALL, THAT HAIRY PUSSY GOT FUCKED HARD

Dear *Voluptuous*,

Annabel Redd (Vol. 27 No. 1) is beautiful. Her breasts are impeccable. I also love her hairy pussy and, very welcoming, that she has no tattoos or piercings. JMac's cock is, as usual, in a position that defies gravity, and its production of cum is very suitable. Thank you for an excellent scene to finish off a another great issue.–R.F., via email

WHERE'S MILLY MARKS? SHE'S IN THIS ISSUE!

Dear *Voluptuous*,

As always, I enjoyed filling out my ballot for the annual awards, but one name jumped out at me on the Model of the Year ballot.

What's happening with Milly Marks? It's been a year and two weeks since she last appeared at XLGirls.com, and five months longer than that since she's had a posting at Scoreland.com. She hasn't been in *Voluptuous* since Vol. 26 No. 3. There was a time when we got regular monthly postings of Milly, but that appears to have ended. Is she no longer modeling? Just parted ways with TSG? Or can we hope to see her again soon?–Carney22, via email

Dear Carney: Milly returns to Voluptuous *this issue with a hardcore pictorial beginning on page 44 (and a free bonus video to go along with it). And she recently returned to our studio in Miami, Florida to shoot brand-new hardcore and solo scenes. Rest assured, 2017's Newcomer of the Year is always on our radar.*

DOESN'T LIKE THE AWARDS AND WANTS TO FIX THEM

Dear *Voluptuous*,

I have been a loyal subscriber since 1997. One of the reasons I have remained loyal is the belief that you welcome reader input and tend to implement those suggestions which make fiscal sense.

In that vein, I question the continuation of the annual contests, even with the number of categories greatly reduced. To be honest, I have questioned their value and purpose during the whole of my readership, but I have only felt compelled to voice my concerns with the changes to the publication schedule. Having an issue announcing the finalists and a second reporting the results was tolerable when you published 13 issues annually

A photo from Milly Marks' recent return to our studio. Did she get bustier?

and had 1,300 pages to fill, but now that you've reduced that to a mere six, it comprises fully one-third of your annual publication.

Even so, I would support the contests if, in the end, it produced consensus of opinion or some tangible benefit to the models concerned. Instead, it seems to produce only friction. This friction begins when the finalists are announced. The candidates are the product of editorial action rather than any kind of primary election in which the readers play a part. Consequently, readers who support a

The annual awards issues have been a tradition of *Voluptuous* since the late 1990s. But do you think this is a tradition that should continue?

16232

ATTENTION:
Vmag
SUBSCRIBERS ARE YOU MOVING?
TELL US QUICKLY!

The U.S. Post Office only forwards periodicals-rate mail for 60 days, so we must have your new address within three weeks of your move to guarantee that you'll get all your issues. We cannot be held responsible for non-delivery of issues due to your address change.

MAIL TO:
Voluptuous Change of Address
P.O. Box 558150
Miami, FL 33255-8150 USA
Please include your mailing label or a legible copy.
email: cservice@scoregroup.com

neglected model justifiably feel disenfranchised and project their feelings onto the entire process. This friction continues during the voting and tabulation phases and is still being waged on the pages of "V-Mail" when the next cycle begins.

If you decide to keep the annual contest, I would suggest that the following changes be made:

First, there should be a primary process instituted on one of your websites in which each debut model can be voted for as Newcomer of the Year and each returning model can be voted for as Model of the Year. The same format could be adapted with the bonus video access whereby each reader has a unique code that allows a single vote. This process could be repeated for selecting the winner in each category.

Second, I would also suggest removing as much of the pictorial elements from the actual magazine. In this way, as much as possible of the 600-page annual allotment could be saved for new content.–A.M., via email

Dear Readers: We'd love to hear your opinion about the annual awards. Do you like them? Do you dislike them? Would you like to see them continued? Do you look forward to them? What changes should we make? Do you agree with A.M.?

By the way, as of this issue, Voluptuous *is being published seven times a year. Also, now that we've condensed the awards to two–Newcomer of the Year and Model of the Year–the awards pictorials comprise only about 40 pages of the yearly 700-page total, or 5.7%. But is that still too much? Again, we'd love your input.*

HE'S LEARNED TO FULLY APPRECIATE DARIA

Dear *Voluptuous,*

I under-estimated Daria (Vol. 27 No. 2) until watching the *North Coast* videos. She is an absolute stunner. Those juicy tits 'n' nipples are absolute bliss to watch. I would love to suck on Daria's dairy jugs and get boob drunk. I hope she does boy-girl with JMac as soon as possible.

May The Chronicles of Daria never end!–A.B., via email

Dear A.B.: Daria recently visited us in Miami, Florida and did her first hardcore girl-girl scene. It's with Jenni Noble, one of 2019's top newcomers, and it starts on page 54 of this issue. You also get a free full-length bonus video of the scene.

As for boy-girl…Daria hasn't gone all the way yet, but you will be seeing her soon in her first tug-job, tit-fuck scene. Will she go even further? Who knows? Honestly, we're surprised she's gone as far as she has.

continued on page 12

Here's a sneak peek at Daria's first scene with a real cock. Coming soon to *Vmag*.

WHAT DOES $2.99 GET YOU THESE DAYS?

THE GREATEST BIG TITS IN THE WORLD!

SCORELAND.COM

More XXX and exclusive content than any other big-bust site on the Web!

Enjoy three days of **the #1 big-tit website in the world for only $2.99.** You'll get all the girls, all the photos and be able to sample all the videos. Your subscription will upgrade to $29.99/month unless canceled within three days. Subscriptions are available for as little as $19.99/month. Non-recurring subscriptions are also available.

SUBSCRIBE TO ***SCORELAND*** AND PARTY WITH YOUR FAVORITE BUSTY BABES 365 DAYS A YEAR.

BACK ISSUES OF THE BEST MAGS AROUND

VOL. 27 NO. 2—New pictorials of top model Erin Star and top newcomer Stacy Vandenberg. Demmy Blaze & Daria get wet in the D.R.

VOL. 27 NO. 1—Five big debuts, including 18-year-old Lucy Laistner plus a pregger. Africa Sexxx super-plumper GBB.

VOL. 26 NO. 6—Preggers Erin Star & Sophie go tit-to-tit. Four newbies, including Dina Sahari. Lissa Hope & Jenni Noble XXX.

VOL. 26 NO. 5—Loaded with debuts, including huge-titted teen Lissa Hope and covergirl Sigal Acon. Plus, Codi & Luna 3-way.

VOL. 26 NO. 4—Only 250 back issues of this collectors edition are available, so don't delay! Comes with 25 bonus videos.

VOL. 26 NO. 3—One of the 11 free bonus videos is Milly Marks getting DP'd. Four newcomers, including Maria Body & Kim Velez.

VOL. 26 NO. 2—Photos and full-length video of Codi Vore's first hardcore. Cheryl Blossom debuts. Diana Frost's first XXX, too.

VOL. 26 NO. 1—Codi Vore's first blow job and tit-fuck. Pics and bonus video. Diana Frost and Stacy Vandenberg debut.

JAN. 2019—Annabelle Rogers and Luna Bunny debut. Awards issue with best girls of 2018. Rachel Raxxx & Shara Lopez XXX.

HOLIDAY 2018—Girl-next-door Amie Taylor & mega-stacked Eva Berg debut. Milly Marks anal XXX. Amora Lee and Joana return.

NOV. 2018—On-location pictorials of Erin & Helen Star, Alexya, Demmy Blaze, Kitty Cute, Daria, Codi Vore, Sha Rizel and more.

SEPT. 2018—The top 25 V-Girls ever. Natasha Sweet has her way with two studs. Ellis Rose, Amy Berton and Marina Grey debut.

JULY 2018—You have to see the rack on newcomer Amora Lee. Does Alice have the biggest tits ever? Plus, anal XXX special.

MARCH 2018—Latinas Katy Shavon and Alessandra Miller debut. Milly Marks in her first anal. Vintage Jeannine Oldfield.

NOV. 2017—Your favorite girls busting out of tiny swimsuits. Helen & Erin Star and Kitty Cute debut. Milly Marks hardcore.

SEPT. 2017—Alaura is back and bustier than ever. Pregnant and bustier Natalie Fiore. Milly Marks and Codi Vore go tit-to-tit.

JULY 2017—Roxi Red's first anal fuck. May West gives up her ass to two studs. "Hourglass" special with our curviest girls ever.

MAY 2017—Awards issue. New pictorials of Rachel Raxxx, Tiggle Bitties, Paige Turner, Juliana Simms, Vanessa Y. and Alexya.

MARCH 2017—First photos of Natasha Sweet, Daria and Ms. Yummy. Amaya May breaks her XXX cherry. Joana Bliss returns.

JAN. 2017—Rachel Raxxx fucks on-camera for the first time. Katarina Dubrova is pregnant and fucking. Paige Turner XXX.

SCORE VOL. 29 NO. 3—Model of the Decade Hitomi and new Hall of Famer Karina Hart. Casey Deluxe growth spurt.

SCORE VOL. 29 NO. 2—New photos of Sigal and an in-depth interview. Hitomi is a super-busty schoolgirl. Plus new Rachael C.

SCORE VOL. 29 NO. 1—Finalists for Newcomer of the Year, Model of the Year, the Big-Boob Hall of Fame & Model of the Decade.

SCORE VOL. 28 NO. 6—Our most-unique special ever, "The Boob Lover's Guide to Big Tits" is about tits in all shapes and sizes.

SCORE VOL. 28 NO. 5—Stacy Vandenberg as a sexy schoolgirl. The editor's stash of photos from *V-mag*'s 25th anniversary issue.

SCORE VOL. 28 NO. 4—Five new girls, including Selena Adams, who has an ass any V-Man will love. Plus new Kim Velez.

SCORE VOL. 28 NO. 3—Talia Amanda debuts. Never-before-published pictorial of Christy Marks. New Alexya and Sha Rizel.

SCORE VOL. 28 NO. 2—Stacy Vandenberg debuts. Interview, pics and behind-the-scenes photos. New Hitomi and Erin Star.

SCORE VOL. 28 NO. 1—Ten pages of Karina Hart photos with never-before-published photos. Diana Frost debuts. Alice DP'd.

SCORE JAN. 2019—Alexya's North Coast bikini show. Lara Jones pics. Two new naturals debuts. *SCORE* Awards finalists.

SCORE DEC. 2018—Sha Rizel is a bikini-buster in the D.R. Maserati's creamy XXX rack attack. Gorgeous Tina Lee debuts.

SCORE OCT. 2018—Our "Back to School" special is our hottest ever and features fucking in the classroom. Amy Berton XXX.

SCORE SEPT. 2018—One of the most-unique issues ever as we compare the great naturals of today to the girls of yesteryear.

XL GIRLS SP337—Seven girls debut. Kitty Cute bikini show on the North Coast. Plumper Oksana Rose is a XXX schoolgirl.

XL GIRLS SP331—A very special issue featuring seven newcomers, Suzumi Wilder getting ass-fucked by two guys & more.

All issues available in digital format at eBoobStore.com. Take *V-mag* anywhere!

MAIL TO: The SCORE Group (Dept. VO2703), P.O. Box 558150, Miami, FL 33255-8150 USA

U.S.: $15 each, shipping included. All other countries: C$14/£9/€ 9/A$14. POSTAGE & PACKING: C$16/£13/€ 15/A$24 for one magazine. C$9/£8/€ 9/A$14 for each additional. International orders arrive in 10-14 days. 15% discount is applied to any CURRENT subscriber. Make check or money order payable to: The SCORE Group. We accept payment in cash (£, €, C$, A$ Bank Notes or US $ Bank Notes), American Express travelers checks denominated in US funds or checks from a Canadian bank denominated in US $ (Canada Only). No coins. **Sorry, no International personal cheques.** FL residents add 7% sales tax. Credit card orders will be billed in $ at current exchange rate. We need credit card and mailing address if the two are different. International orders arrive by Priority Mail. Call for info on rush delivery. All sales are final. A damaged mag will only be exchanged for another of the same issue if reported within 30 days of receipt. The SCORE Group cannot be held responsible for Customs seizures. By ordering, you certify that you are at least 18 years old.

❑ I am a V-mag subscriber & save 15% on all issues ordered.

VOLUPTUOUS: ❑ 27-02 ❑ 27-01 ❑ 26-06 ❑ 26-05 ❑ 26-04 ❑ 26-03 ❑ 26-02 ❑ 26-01 ❑ Jan. '19 ❑ Hol. '18 ❑ July '18
XL GIRLS: ❑ SP337 ❑ 28-04 ❑ 28-03 ❑ 28-01
SCORE: ❑ Jan. '19 ❑ Dec. '18 ❑ 29-03 ❑ Oct. '18 ❑ 29-02 ❑ Sept. '18 ❑ 29-01 ❑ Aug. '18 ❑ 28-06 ❑ 28-05

Payment Method: ❑ Cash ❑ Check ❑ Money Order ❑ M/C/Eurocard/Access/Sirrus ❑ VISA/Plus ❑ AMEX ❑ Discover/Novus ❑ Maestro ❑ JCB ❑ Diners Club ❑ Union Pay In case of sellout, list alternate choice(s): _____

Credit Card #: _____ Expires: _____

Provide Security Code (Last 3 Digits Above Signature): _____ American Express Cardholders enter the 4 digits above Card No. Here: _____

Name: _____ Age: _____ Cust. ID #: _____

Address: _____ Telephone/Email: _____

City: _____ State/Country: _____ Zip/Postal Code: _____

Signature: _____ VO2703

Credit Card Orders Cannot Be Processed Without Signature and Security Code

TOLL-FREE U.S. & CAN.
1-800-421-0760

24-HOUR FAX
1-305-662-5952

WORLDWIDE
+01-305-662-5959

INTERNET
www.eBoobStore.com

WE ACCEPT PAYMENTS IN U.S.$, C$, £ AND €

eBoobStore.com
THE OFFICIAL ONLINE STORE OF
THE SCORE GROUP
High quality print and digital editions of all our titles.
Digital editions are perfectly discreet and portable. The print editions put the models in the palm of your hand!
• Digital scenes: pick & choose exactly what you crave. Watch them on PC, Mac, smartphone or tablet.
• High quality print and digital editions of all our titles. Digital editions are discreet and portable!
• Full-length movies in DVD and high-def Blu-ray format.

WATCH UNLIMITED BIG-BOOB DVDs
FOR AS LITTLE AS $7.50/MONTH!
HUGE SELECTION
SEE OUR NEWEST MOVIES
ROKU
ADD THE SCORETV PRIVATE CHANNEL TO YOUR ROKU AND ENJOY ALL OF OUR MOVIES. HERE'S HOW:
1. GO TO MY.ROKU.COM ON YOUR COMPUTER OR SMARTPHONE.
2. SIGN IN TO YOUR ROKU ACCOUNT.
3. UNDER "MANAGE ACCOUNT," SELECT "ADD CHANNEL WITH A CODE."
4. ENTER THE ACCESS CODE WE PROVIDE AND SELECT "ADD CHANNEL."
5. ENJOY OUR AMATEUR, BIG-BOOB, MATURE, AND TEEN MOVIES!
VISIT SCORETV.TV AND ACCESS OUR CHANNELS TODAY!

V-MAIL

Continued from page 8

A FIRST-TIME READER WHO PLANS TO STICK AROUND

Dear *Voluptuous*,

I bought your magazine (Vol. 26 No. 6) for the first time on Thursday and it definitely won't be the last time I buy it! I bought it when I saw the beautiful and pregnant Erin Star and Sophie Rose. I don't think there's anything more amazing/beautiful than pregnant women. They get me so hard and make me cum so much!

So thank you for the amazing pictorial with Erin and Sophie and I hope to see more pregnant women in your magazine very soon! Keep up the great work!–Frank, Montreal, Quebec

WAS 2019 THE BEST YEAR FOR NEWBIES EVER?

Dear *Voluptuous*,

I could try to argue that 2019 was not one of the best years for *Voluptuous* newcomers ever, but it would be useless. Many times this has been said, but they never truly compared to the star power of yesteryear. But 2019 is that one we'd been waiting for.

I knew some of these girls before they landed in *Voluptuous* and already was a huge fan. They all personify what *Voluptuous* is about. They all will be stars, and most already are. Some of them will go on to win one or more Model of the Year awards as well. When it is all said and done, in 10 years, I am willing to bet this class will be ranked right there with 1999 and 2003 as the best ever and maybe even the best year ever for newcomers.

With all of that being said, by a very, very slim margin I voted for Cheryl Blossom only because of all of the girls, she is the one that does it the most for me. All of the right curves. Gorgeous face. Massive, natural breasts dominating her chest. And I am a sucker for Eastern European girls, especially Russians. I even married a very busty, very voluptuous Russian and feel as if I hit the lottery.

I will be happy to see any of these fine ladies win Newcomer of the Year, but if it is Cheryl, my boner will feel very proud to have voted for her.–T.W., Gainesville, Florida

Dear T.W.: As you now know, Cheryl finished second to Erin Star.

THEY'RE STILL HERE!

Get your fill of the world's greatest plumpers at XLGIRLS.COM

Lovers of big, beautiful, busty women still have a home at XLGirls.com. Daily postings. Massive archive of thousands of video scenes and photo sets. Newcomers & long-time favorites in XXX and solo action.

MEMBERSHIPS STARTING AT ONLY $2.99!

MODELS WANTED

"I didn't think it would ever happen!"

But then one day…a boob-loving man walked into a restaurant in Miami, Florida and spotted a busty waitress/hostess. He introduced himself. They exchanged phone numbers, and within weeks, Diana Eisley's dream of being a big-boob model was coming true. And now she's a star in *Voluptuous* and fucking big-dicked studs at XLGirls.com.

Do you know a girl who's naturally stacked and curvy and would be perfect for Voluptuous*?*

WE PAY FINDER'S FEES

Visit **BeASCOREModel.com** and make her fantasy happen!

LISSA HOPE

YA GOTTA HAVE HOPE...LISSA HOPE, A 20-YEAR-OLD, G-CUP BRA-SHREDDER.

"I'm proud of my body. I have no reason not to be," said Lissa, who's all of 20 years old and, indeed, has every reason to be proud of her body. After all, she's this issue's covergirl. "All through high school, I would hide my tits. I would wear sweaters every single day and leggings even if it was summer. I would wear T-shirts over my swimsuits because I was told at a young age that it wasn't appropriate to show my boobs." Thankfully, she got over that.

BARE FACTS

Lissa Hope

Birthday: Sept. 8, 1999 **Age:** 20
Height: 5′4″ **Weight:** 158 lbs.
Bra: 36G **Measurements:** 44-30-36
Previous appearance: Vol. 26 No. 5 and 6 (XXX) **Movies:** *Best of the Decade 2010-2019, Big Tits, Hairy Snatch & Fuckin' Naturals 3* (XXX-Rated); *Big Fat Tits 4* (X-Rated). Available on page 99. A matching video of this pictorial is included with this issue. See page three for your code.

Lissa inspires boob envy. “Most girls tell me they wish they had my boobs,” she said. “A lot of my friends say, ‘I wish I looked like you. Even when I was breast-feeding, my boobs weren’t as big as yours,’ but sometimes I’ll be met with a little bit of jealousy. They’ll tell me I’m slutty, which…well, it’s not my fault I have big tits. They’re 100% natural!”

Is Lissa now the envy of her friends for fucking porn studs in the movies *Fuckin' Naturals 3* and *Big Tits, Hairy Snatch*? That's something most girls who were brought up as strict Mormons in Utah don't do. "I felt I wasn't living my life before. Growing up in such a judgmental culture…sometimes now, I have experiences that don't feel real. Now I feel like I'm living my life for the first time."

MARIA BODY

SHE HAS THE BODY AND SHE DEFINITELY HAS THE BOOBS.

"I love how I look in lingerie and I love to show off my big breasts," said Maria, who is Stacy Vandenberg's co-star at the website StacyVandenbergBoobs.com (part of Big BoobBundle.com). "My friends told me about *Voluptuous* and *SCORE* magazines. My friends are models." Can you imagine Maria, dressed like this, walking down the street with her friends for a night on the town, boobs bouncing everywhere, Maria leading the way as the bustiest of all?

BARE FACTS

Maria Body

Birthday: October 1, 1986 **Age:** 33
Height: 5′6″ **Weight:** 148 lbs.
Bra: 32J **Measures:** 42-28-38
Previous appearance: Vol. 26 No. 3
Movies: *The New Naturals, Young 'n' Stacked* & *Big Fat Tits 4* (X-Rated. Available on page 99). A matching video of this pictorial is included with this issue. See page three for your code.

"I like all music," Maria said. "Anything I can dance to. I like pop music. I love to travel. I try to go places in my spare time. I am fond of hockey, but I do not play. I just support my friends. I am the loudest fan in the arena!" And, we're sure, the bustiest, too!

THE HOSTESS WITH THE MOSTEST!

Introducing I-cup newcomer *Diana Eisley*

INTERVIEW BY DAVE ROSENBAUM

There are many ways to find big-boobed models. Maybe you know the girl personally. Maybe she's a friend of a friend. Some girls send in their test shots to BeASCORE Model.com*, hoping for a shot at greatness.*

But sometimes you just get lucky. That's how 21-year-old Diana Eisley came our way. She was discovered by Jay, one of our freelance model scouts. Jay was at a Japanese restaurant in North Miami, Florida when he spotted a super-busty waitress/hostess. Long story short, they exchanged email addresses. And within weeks, Diana was in our studio, modeling nude for the first time and fucking on-camera for the first time.

Vmag
DEBUT

THE Vmag INTERVIEW™

So, as we said, there are a lot of ways for a busty girl-next-door from North Miami (via Ann Harbor, Michigan and California) to wind up in the pages of Voluptuous. *Diana's way was as good as any, and we're glad she's here.*

V-MAG: Here we are, right across the street from beautiful South Beach in Miami, Florida with the beautiful Diana Eisley. Hi, Diana. How are you?
DIANA: I'm doing great.
V-MAG: If somebody had said to you a year ago, "Diana, you're going to be modeling naked on-camera," you would have said…
DIANA: Yay! It's been on my bucket list for three or four years, ever since I was 18.
V-MAG: Are you talking about modeling nude or just modeling?
DIANA: Porn, actually.
V-MAG: Fucking on-camera? Why?

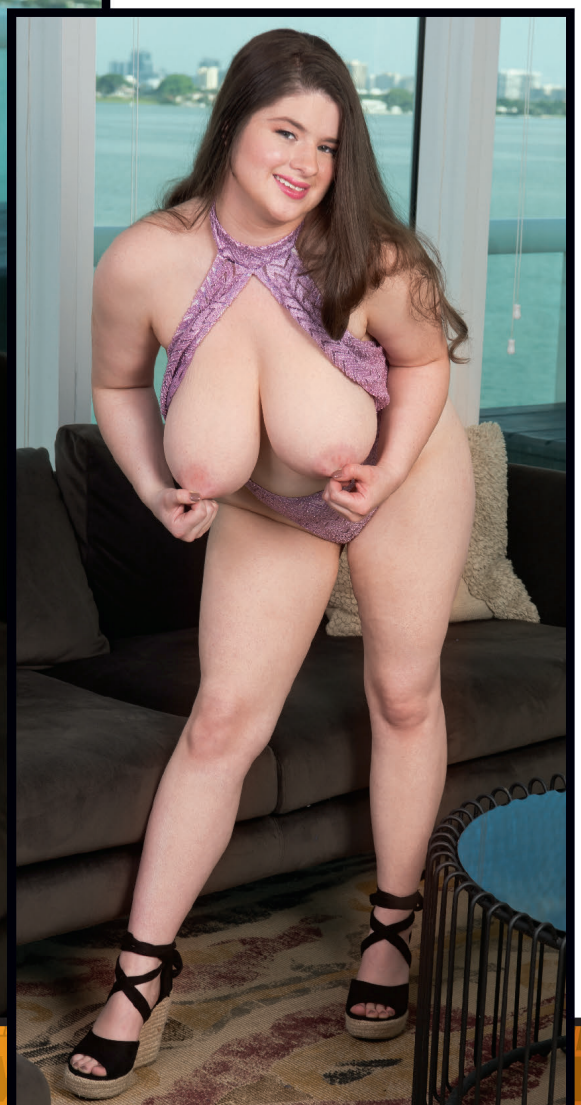

BARE FACTS

Diana Eisley

Birthday: August 30, 1998
Age: 21 **Height:** 5′2″
Weight: 136 lbs. **Bra:** 32I
Measurements: 42-30-40
Born: Ann Arbor, Michigan
Video: A matching video of this pictorial is included with this issue. See page 3.

DIANA: When I saw porn for the first time, I was very curious about how it happens because I went to a singing and drama camp, and we did a film, so I know what it's like behind the scenes of a film, but I was very curious about what happens behind the scenes of a porn film because they're all naked and they're fucking.

V-MAG: So you could see yourself on-camera having sex?

DIANA: Yes.

V-MAG: But you're a girl-next-door. You're not an aspiring actress. You probably had no idea how to make that fantasy happen, did you?

DIANA: Not a clue. And to be honest with you, I had it at the bottom of my bucket list because I didn't think it would ever happen. I thought, "If it happens, cool. If it doesn't, it'll just stay at

the bottom of my bucket list."

V-MAG: But then one day…

DIANA: I was working at a restaurant as a hostess/waitress.

V-MAG: What were you wearing?

DIANA: I usually wear my uniform, but that day, I was wearing a tank top.

V-MAG: Nobody complained about that, did they?

DIANA: Actually, the owner complained because he said it wasn't very modest. And because of what he said, I kept pulling up my tank top. Anyway, I was serving a man, just like any other customer, and after he finished eating, he approached me at the hostess counter and told me he was a recruiter for a modeling company. He didn't tell me the specifics on what it was, but he told me he would like to exchange numbers and keep in contact and see if he can get me any jobs. We exchanged num-

bers. I went home.

V-MAG: What were you thinking?

DIANA: At first I thought it was fake, like a scam or something, but I decided, "You know what? I've done nothing for the last year since moving here. Let's try something new." So I texted him saying, "Hey, this is the hostess from the sushi bar you came to. Do you remember me?" And he said, "Yeah, you're the girl with the voluptuous boobs." And after a few texts back and forth, I asked him for his name, I asked him what he wants me to get into, because when he said in the text, "You're the girl with the voluptuous boobs," I kinda got a red flag because that's not usually the kind of thing someone says to you. So I asked, "What are you recruiting for?" and he told me he was recruiting for porn and big boobs. He told me there's a company that likes working with girls with very curvy body types, and he told me about you guys.

V-MAG: Did he ask for test shots?

DIANA: Yes. He wanted to make sure you wanted me. I didn't even find out the name of the website and the magazine until the first shoot.

V-MAG: So you never checked us out?

DIANA: Never.

V-MAG: But you sent him the test shots we ask for, which is full nude from top to bottom?

DIANA: Yeah! *[Laughs]*

V-MAG: Guys, if you're out there looking for models, this actually works but not often.

DIANA: *[Laughs]* It only works on girls who have literally done nothing for two years. I was bored! I was just going back and forth to work for almost two years and doing nothing else at all.

V-MAG: Before this encounter with our talent scout, you wanted to do porn, but let's face it: You do not look like the typical porn star: blonde, plastic boobs and all that.

DIANA: I know.

V-MAG: Were you aware that there were magazines and websites featuring girls who look like you?

DIANA: *[Shakes her head]* Not girls with real boobs and curves.

V-MAG: So not only did you not know where to go to become a model; you didn't think anyone would want you.

DIANA: Right.

V-MAG: And now that you've found out that we do, how does that make you feel?

DIANA: I'm definitely a little more confident because I realize there are all different preferences in body type. Some people like very skinny girls. Some people like girls with a little bit of a bust.

V-MAG: Your boyfriends…have they usually liked big boobs?

DIANA: I haven't gotten very lucky with most of my boyfriends. I have had three all of my life. One was when I was in high school. That lasted not very long. And of the other two, one lasted a week.

V-MAG: Have you had a lot of sex?

DIANA: Yes. The guy who I had in high school was not the one who took my virginity. I lost my virginity on a cruise. Didn't know the guy, he was fuckin' hot, so why not? He was from England. *[Laughs]* It was a cruise out of Florida. I was with my family. We did it in his room.

V-MAG: Who picked who up?

DIANA: It was kinda both. He was so shy and I'm an introvert, so I like to sit on the sidelines and watch everything. Occasionally I'll go dancing. Anyway, he was there being shy, and I just sat down and we sparked a conversation. I don't remember what it was about.

V-MAG: Let me see if I can figure this out: What were you wearing?

DIANA: That might have been the thing! I was wearing shorts and a top that showed how busty I was.

V-MAG: How old were you when you started to develop?

DIANA: Fifteen. I did gymnastics. I had quit for a year to concentrate on school, then I came back after a year and I had boobs.

V-MAG: At what point do you think you realized that having big boobs is an asset?

DIANA: When I walked down the street and every single guy was looking down there instead of at my face.

V-MAG: "My eyes are up here?" right?

DIANA: I actually had to say that to somebody. This guy was talking to me about manga, one of my favorite things to read. Nobody hate on me for saying that! So we were talking and I noticed that his eyes were slowly going down, and I'm looking right at him, because eye contact is a nice thing to do when you're talking to somebody, and I literally went *[waves her hand]*, "Hi!"

V-MAG: You've known for a long time that guys like big boobs.

DIANA: I've known guys are attracted to something they can squeeze.

V-MAG: When you're out and about on a normal day, what will you wear?

DIANA: I usually wear a strapless dress that's very flowy. Sometimes I'll just wear jeans and whatever top I have that's available.

V-MAG: Is it always obvious that you're very busty?

DIANA: It's hard for it not to be obvious. You can't miss them!

V-MAG: How big are your breasts?

DIANA: I am a 32I or J. I'm in-between the two, depending on the bra.

V-MAG: Which brings us to the difficulty of finding bras that fit. Where do you go? Because 32-inches around the ribcage is small.

DIANA: That's the problem. I can find my cup size, but every band is too big,

continued on page 63

"The bigger your boobs, the faster you wear through bras."

ANNA BLAZE

THE POWER SWITCH IS ON HOT WITH THIS SEXY, BUSTY VIXEN.

"My whole life, everybody was like, 'You have the body for porn. You'll be great at it,'" said Anna, whose whole life consists of just 21 years. Now, after making her international magazine debut in Vol. 26 No. 5, Anna is back to prove them right by sucking and fucking on-camera and offering up her big, beautifully shaped naturals for you to enjoy. "Guys love sucking and fucking them," she said before our surrogate stunt cock reached out and grabbed a handful.

BARE FACTS

Anna Blaze

Birthday: January 30, 1999 **Age:** 21
Height: 5′4″ **Weight:** 144 lbs.
Bra: 34DDD **Measures:** 40-28-34
Previous appearance: Vol. 26 No. 5
Movies: *Fuckin' Naturals 3* (XXX-Rated); *Big Fat Tits 4* (X-Rated). Available on page 99. A matching video of this pictorial is included with this issue.

"I can be assertive or passive when I have sex but I prefer to be passive," Anna said. "I enjoy dominating my boyfriend on occasion. The power switch is hot. I love the missionary position with my legs pinned back. I like my tits handled pretty roughly."

This sexy little nymph, who we think can have a big career in porn if she wants one, was born in Tacoma, Washington and lives in Los Angeles. She enjoys art and music and says she's a pretty good singer. We wouldn't know. We've only heard her moaning with pleasure. "I like being able to connect with a guy so we both can enjoy sex. I hope you enjoy me." We do.

MILLY MARKS

YOU'RE THE MAN IN THIS LUSTY, BUSTY P.O.V. SCENE.

"If time was frozen for 24 hours, I'd have a lot of sex with a person I'm very into in a foreign place, probably in public," Milly said. "Nothing is sexier than having sex in a public place." This issue's public place: the pages of *Voluptuous*, where 2017's Newcomer of the Year is doing one of the things she does best: wrapping those huge naturals around a big porn cock. Bouncing up and down on that cock until she cums and he shoots. Milly is a horny girl.

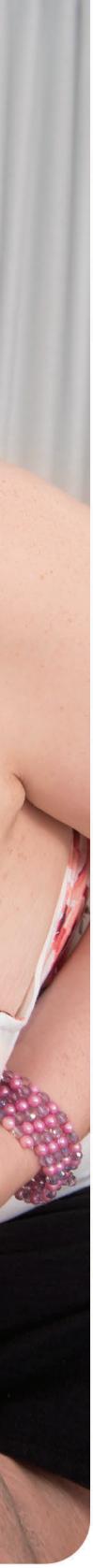

BARE FACTS

Milly Marks

Birthday: Oct. 23, 1996
Age: 23 **Height:** 5′
Weight: 164 lbs. **Bra:** 38H
Measures: 46-30-38
Previous appearances: Vol. 26 No. 3 (XXX), Holiday ′18 and more
Movies: *Introducing Milly Marks*, *Best of the Decade 2010-2019*, *Busty Anal Sluts 4* and *Voluptuous Xtra 19* (XXX-Rated. Available on page 99). A matching video of this pictorial is included with this issue.

"All day I've been thinking about your cock between my big tits," Milly says, her eyes inviting you to enjoy her soft, lush body. "Take me. I'll do whatever you want." No surprise there. Milly was only 20 years old when she debuted and had one of the highest sex drives we'd ever seen. It hasn't diminished.

Vmag
Milly Marks
VOLUME 27 NUMBER 3

And now we have some very good news: Milly is back! She recently returned to our studio in Miami, Florida to shoot brand-new solo and hardcore scenes. "Doing my first scenes made me feel much more confident and more of a sexual person than I was before. I didn't expect that to happen, but it did. I love doing this and hope to keep doing it for as long as possible."

DARIA & JENNI

PUSSY-LOVING JENNI NOBLE TAKES DARIA'S LEZZIE CHERRY.

"I love girls," said Jenni Noble (she's in the black bra and panties). "It's more about their personality because that's what I'm drawn to. It's different with females compared to men. With girls, it's more delicate, and that's what I love. I love pleasing them." That's why we asked Jenni, one of 2019's top newcomers, to break Daria's XXX girl-girl cherry. Daria has been with girls (she went tit-to-tit with Demmy Blaze last issue) but not like this. Never so intimately.

We asked Daria, one of the stars of the best-selling movie *On Location North Coast*, if she's ever had her pussy eaten by a girl, and she said, "No, but I can't wait for Jenni to eat mine!" Jenni didn't have to be asked once, no less twice. She went right down on Daria's wet, pink pussy ("I can't believe how wet she is," Jenni said), and Daria's reaction was instant, almost orgasmic. "I am surprised that I enjoyed it as much as I did," Russian beauty Daria said.

BARE FACTS

Jenni Noble

Birthday: May 15, 1996 **Age:** 24 **Height:** 5′6″
Weight: 154 lbs. **Bra Size:** 36H **Measures:** 44-32-40
Previous Appearances: Vol. 26 Nos. 5 & 6 (XXX) **Movies:** *Big Tits, Hairy Snatch & Fuckin' Naturals 3* (XXX-Rated); *Big Fat Tits 4* (X-Rated). Available on page 99. A matching video of this pictorial is included with this issue.

BARE FACTS

Daria

Birthday: May 4, 1994 **Age:** 26 **Height:** 5′6″
Weight: 168 lbs. **Bra:** 34HH **Measures:** 42-30-36
Previous appearances: Vol. 27 No. 2, Vol. 26 No. 5, Nov. ′18, Sept. ′17, March ′17 **Movies:** *Best of the Decade 2010-′19* & *All Stacked, All Natural 7* (X-Rated. Available on page 99). A matching video of this pictorial is included with this issue. See page three for your exclusive code.

Before long, Daria was giving back as good as she was getting, satisfying her new friend, getting her off, striking a positive note for U.S.-Russia relations, making us glad we chose this special pairing. "It is hard to believe that this was Daria's first time with a woman," Jenni said. "She's so sweet and attentive." What's next for Daria? Well, we happen to know for a fact that her first tit-fuck scene with a real cock is going to happen, and you'll be seeing it soon.

1-800-WET-FUCK
9 3 8 3 8 2 5
1-800 WET CUNT
9 3 8
2 8 6 8
1-800 WET TITS
9 3 8
8 4 8 7
A009
PRICES RANGE FROM $1.99-$5.99 PER MINUTE. ALL CREDIT / DEBIT CARDS ACCEPTED OR CHECK BY PHONE. ALL MODELS 18+.
HD VOICE
16222

THE ONE AND ONLY!
CUM ALLLL OVER MY FACE BABY!
1-800 JACK OFF
5 2 2 5
6 3 3
LIVE SEX 24 HOURS
1-888 JACK-OFF
5 2 2 5 6 3 3
R U KINKY?
A076
Most major credit cards accepted & check by phone: $1.98 to $3.98 per/min. plus a small $2.98 connection fee.
16228

Continued from page 36

so I have to, no matter what, get custom orders, which sucks because they're expensive. And I have to replace bras every half a year or a year depending on the brand, and the bigger your boobs, the faster you wear through bras.

V-MAG: How many bras do you own at any one time?

DIANA: Usually three, sometimes four if I have one that's a little smaller than my actual bra size, and it's very obvious that it's not my size.

V-MAG: You cannot walk into Victoria's Secret, can you?

DIANA: No. *[Laughs]* Never, ever! I think the highest they have is D. I never went to D. I skipped right over all of them and went to double-D. I went from nothing to a lot. I started with B-cups and went straight to double-D and I was like, "What happened?" My mom was very confused.

V-MAG: That had to be a tough adjustment for you.

DIANA: So tough because boobs are weight added to your chest, so it can affect your back. And I'm a very small girl. I'm five-two.

V-MAG: You're small and have big tits.

DIANA: I thank my genes for that.

V-MAG: Do you like your boobs?

DIANA: I've learned to respect them and be happy with them, but I was a gymnast, and to be perfectly honest with you, I didn't really like them for the longest time. They got in my way for everything. I had to adjust how I sat because I used to lean forward, and that's really not a good thing to do when you have big boobs. I also had to adjust the way I slept. Lying on your boobs can actually suffocate you.

V-MAG: Well, having huge boobs got you here. You achieved your porn dream, which 99.999% of women in the world don't achieve.

DIANA: That's true, but that's because a lot of people don't always see it as something to do. *[Laughs]*

V-MAG: How has the reality of porn compared to what you imagined?

DIANA: It's definitely more fun than I thought it would be. The people I've worked with are cool. They're very fun. They make you feel comfortable. I never feel uncomfortable doing anything with anybody, and I also don't mind having sex with the guys, either.

16230

16270

V-MAG: You like porn sex.
DIANA: Yes. *[Laughs]* I also like butts, but that's my personal preference.
V-MAG: What do you like most about porn sex?
DIANA: I like that it's not like actual sex. I also like the fact that I don't have to commit my actual feelings to the relationship because I haven't really had good luck with that.
V-MAG: You get to just fuck and not have to worry about what happens next, right?
DIANA: Yep.
V-MAG: You have sex with somebody and you never have to see him again.
DIANA: Not true because I've now done scenes with somebody twice.
V-MAG: Was that JMac?
DIANA: Yes.
V-MAG: Was JMac your first scene?
DIANA: No. Someone else. JMac was my second scene.
V-MAG: JMac can really break you in, can't he?
DIANA: Yeah, but *[laughs]* I've actually had rough sex before, so after getting used to how big JMac's dick was, I really enjoyed it.
V-MAG: Was it the biggest dick you've ever had?
DIANA: No.
V-MAG: Wow! Who is this monster cock who we don't have in our stable of studs?
DIANA: I don't know exactly how big he was, but he was at least from my wrist to my elbow. This was the third guy who I dated, and I mainly dated him because of his cock.
V-MAG: How did you know he had a big dick without fucking him? You could tell through his pants?
DIANA: That and he was black, and I figured he might have a big cock, and he seemed like a nice guy and we were having great conversations, so after a week or two of dating, we finally had sex and I found out that his dick is about the size of half my arm. He was just what I'd hoped he would be.
V-MAG: Who was more surprised, him by the size of your boobs or you by the size of his cock?
DIANA: Me. He was able to see my boobs. Back then, in my late teens, I was wearing tighter clothes. Now that I'm in my 20s, I've gone back to baggy clothes because they're so comfy.
V-MAG: But you were able to take that guy's big cock?
DIANA: Yes, after getting used to him because you obviously have to get used to something that's completely different from what you've had before.
V-MAG: Oh, and I read on your model info sheet that you're a size queen.
DIANA: Yes, I am, especially after fucking him. *[Sings]* I like big dicks and I cannot lie!
V-MAG: What do you like about big dicks? Because some women say it's not the meat, it's the motion. You like the meat, don't you?
DIANA: Yes. Definitely. The meat makes a lot of difference. The motion obviously also can make a difference because a guy who can fuck well is great, but I do like the thought of, "I just took this giant dick in my pussy. Hot!"
V-MAG: Do you like the feeling of being stretched out?
DIANA: Yes. I have a pretty big dildo at home. It's 16 inches. I can't fit it all the way in. I've only gotten about halfway so far. I'm slowly making my way through it, but it's very big.
V-MAG: Do you like long and thick or just long?

continued on page 86

16220

LOLA PARADISE

FROM EASTERN EUROPE COMES A NEW BUSTY WIFE.

"My name is Lola," the email started. "My husband is a big fan of XLGirls.com. He loves big boobs. That's why he married me. He says I am perfect for you. I have big boobs: H- to K-cup, depending on the bra. I know you are shooting in Prague. I live near the Czech border, so it will be easy for me to come to you. I am not a professional model. I like to show my big boobs. I wanna do this for fun and for my husband, not for money. I think it could be a nice time for me and you guys."

Of course, Lola sent some pics with her email. Those pics showed her big tits and curvy body. Well, we don't get emails like this every day, especially from girls who look like Lola, and within weeks, this sexy wife was baring it all in our Prague studio.

BARE FACTS

Lola Paradise

Birthday: May 12, 1991 **Age:** 29
Height: 5′4″ **Weight:** 158 lbs.
Bra: 38G **Measures:** 46-32-42
Video: A matching video of this pictorial is included with this issue. See page three for your exclusive code.

Now Lola's guy is the lucky husband of a V-Girl and Lola is living her fantasy of being a model. We, of course, get to enjoy her. Win-win-win. "I always wear clothes that show off my big boobs," Lola said. "I love big cleavage. The bigger the better. I like getting attention. It makes me feel so special and amazing."

DINA SAHARI

IT'S A SURE SIGN OF SUMMER: A BUSTY BABE DESTROYING A BIKINI.

Spring is here, summer isn't far behind, and that means a lot of things: picnics, baseball, the end of the school year, vacation time. But we've got other things on our minds now that the long, cold winter is over: Going to the beach or to the pool. Catching some rays. Soaking in some sun. And maybe, if we're extraordinarily lucky, catching a glimpse of some big-titted hottie in a bikini…a hottie like Dina, maybe? That would be one of the best days ever.

BARE FACTS

Dina Sahari

Birthday: Jan. 8, 1998 **Age:** 22
Height: 5′3″ **Weight:** 148 lbs.
Bra: 34DDD **Measures:** 42-32-38
Previous appearance: Vol. 26 No. 6
Videos: *Big Fat Tits 4* (X-Rated. Available on page 99). A matching video of this pictorial is included with this issue. See page three for your code.

The fact is, not many girls are built like Dina. That is why she's the covergirl of the new movie *Big Fat Tits 4* and why she's showing off and oiling those big, fat tits right here. "I wear a lot of low-cut tank tops that fit tight to show off my chest," Dina said. "I love to wear tight, tiny bikinis when I go to the beach. I'm not shy!"

VANESSA Y.

THE POLISH PRINCESS WANTS WHAT YOU HAVE IN YOUR PANTS.

The great Vanessa Y., one of the outstanding big-boobed girls of the last decade (and one of the stars of the new movie *Best of the Decade 2010-2019*), is back. She's always a welcome sight. And what is she doing? Showing off her beautiful face and bangin' body. Letting those big, juicy hangers of hers hang and, when you turn the page, spreading her legs and showing off her hairy snatch and wet, pink pussy. Vanessa has a way about her that's special.

"I love showing off my body for your enjoyment," this Polish Princess said. "I love that so many guys are looking at my photos and videos and enjoying themselves. I imagine each one of you looking at me, enjoying me, and thinking about what you're doing. I hope you have your cock out for me, and if you don't, I think now would be a good time to take it out, don't you think?" Yeah, and thanks for the encouragement.

BARE FACTS

Vanessa Y.

Birthday: January 24, 1979
Age: 41
Height: 5′6″ **Weight:** 142 lbs.
Bra: 36F **Measures:** 42-26-38
Previous appearances: Vol. 26 No. 1, Nov. ′17, May ′17 and more
Movies: *Big Tits, Hairy Snatch, Vanessa Y. & Best of the Decade 2010-2019* (X-Rated. Order on page 99). A matching video of this pictorial is included with this issue. See page three.

Like we said at the beginning, there's something special going on here, and this is it: Vanessa whipping a fake cock out of our surrogate's pants and sucking it until it cums all over her chest. Vanessa has never done a scene with a real cock, so this (and the matching video) might be the closest we ever get to seeing her in XXX action.

1-800-SHEMALE
7 4 3 6 2 5 3
YOU WON'T FORGET ME, BABY...
A077 PRICES RANGE FROM $1.99-$5.99 PER MINUTE. CONNECTION FEES MAY APPLY. ALL MODELS 18+
16294

CUM SUCKING SLUTS!
ONLY 65¢ PER MIN
LIVE, NASTY, 1-ON-1
ONLY .95¢ PER MIN
LIVE CUM SUCKING GROUP ACTION!
ONLY .65¢ PER MIN
1-800-669-0000
+ SMALL $2.95 CONNECT FEE / ADULTS 18+ ONLY / CREDIT CARD A017

HOT WET XXX SEX!
ONLY 89¢ PER MIN
LIVE ONE-ON-ONE
1-800-TO-WHORE
8 6 9 4 6 7 3
*At least 18 yrs of age. Credit card/adults 18+ only A024

ONLY 89¢ PER MIN
"the original"
1-800-TO-WHORE
8 6 9 4 6 7 3
LIVE!
FILL BOTH HOLES!
SUCK THAT COCK GIRL!
A079
All girls depicted at least 18 yrs of age. Must be over 18 to call. All major Credit Cards accepted.
16216

INTERVIEW

Continued from page 64

DIANA: It really depends on the person. How well they use it. I would be perfectly happy with a guy who's eight inches or so as long as he knows what he's doing with his dick.

V-MAG: That's like me saying I like a girl with G-cups but I'd be perfectly happy with a girl with F-cups.

DIANA: *[Laughs]* If their performance is really good, that's fine with me, because if they can fuck me well, I'll be satisfied. But I do prefer big dicks.

V-MAG: Sucking them, fucking them, tit-fucking them?

DIANA: I have a very sensitive esophagus and it's hard for me to get much into my mouth, so I do prefer penetration. I am still very, very new to anal. I've basically only done it one time.

V-MAG: That's because you're having sex with guys with 15-inch cocks!

DIANA: I've had the tip in, but I said, "I'm not going any further."

V-MAG: How about your fetishes? Do you have any?

DIANA: I really like a really good butt on a guy.

V-MAG: Do you like girls?

DIANA: I am completely straight. I've never viewed a girl in that way. And I am a furry, which means I like dressing up like animals. And do you know anime? I'll dress up as a character from an anime and you'll dress up as a character from the same anime. And I do have a voice fetish. If a guy has a really good voice, that really does it for me. I do listen to some animes and get wet.

V-MAG: The people who knew you when you were younger…would they be surprised to see you here?

DIANA: Surprised would be an understatement. I'm pretty sure the majority of them would either scream, faint or just run out of the room.

V-MAG: How come?

DIANA: Because they are very religious. Most of the people I grew up with are probably either virgins or married. And I grew up religious myself.

V-MAG: Favorite position?

DIANA: Doggy or straddle, depending on which role I'm in the mood for.

V-MAG: Well, Diana, you have great boobs. Thank you for being here. I'm so glad that our guy found you in a sushi restaurant, of all places.

DIANA: Thank you for having me.

HORNY HOUSEWIVES READY 2 FUCK!

HD VOICE

1 800 WET WIFE
9 3 8 9 4 3 3

CUCKOLD SLUTS!

EASY MILFS!

CHEATING WIVES!

C'mon, sexy baby...
Gimme that HARD COCK! My hubby doesn't please me anymore and I need to CUM! Plz unzip those jeans and CALL NOW! I'll beg you for it!

A074

PRICES RANGE FROM $1.99-$5.99 PER MIN. ALL CREDIT CARDS AND DEBIT CARDS ACCEPTED. ALL MODELS 18+

16224

1-800 TEEN LUST
8 3 3 6 5 8 7

A075

$1.98 - $3.98 PER MIN PLUS SMALL $2.98 CONNECT FEE / CREDIT CARD, CHECK BY PHONE. ALL GIRLS ARE 18+ ADULTS ONLY

16218

PAIGE TURNER

VANILLA & CHOCOLATE WITH A SUPER-STACKER IN THE MIDDLE!

"I was picked-on in school because of my big boobs," Paige said. "Now I love my tits! I love everything about them. I like the attention I get as long as it's good and the guys are nice." We don't know if Rod and Marco, the guys in this scene, are nice. We do know they got instant boners the second they saw Paige and were able to keep from blowing their loads within seconds, something the average guy couldn't do. Because Paige is not your average girl.

Paige was working at Subway (the sandwich store) when she made the career-changing decision to become a stripper at California Girls in Santa Ana, California. A customer told her about us–probably while getting a crotch-grinding lap-dance, Paige's huge naturals stuffed in his face–and the rest is history. "Being a V-Girl has made me freakier," Paige said.

BARE FACTS

Paige Turner

Birthday: May 24, 1989 **Age:** 31
Height: 5′5″ **Weight:** 156 lbs.
Bra: 36F **Measures:** 42-30-40
Previous appearances: Vol. 26 No. 1 (XXX), March ′18 (XXX), Nov. ′17
Movies: *Voluptuous Xtra 19* (XXX-Rated); *Big Fat Tits 2* (X-Rated). Available on page 99. A matching video of this pictorial is included with this issue. See page three for your code.

Freaky Paige has remained exclusive to The SCORE Group–she's modeled only for us–and has now had three on-camera BBG threesomes. The video of this scene has never been released on any DVD, but you get it as one of the bonus scenes with this issue. Enjoy!

MOVIE CLUB

BUY 3 DVDs AND/OR BLU-RAYS & GET THE 4TH FREE*

*Free movie will be the least-expensive movie in your order. Offer expires August 26, 2020.

FUCKIN' NATURALS 3

It's always special when you get to see a girl fucking on-camera for the first time. Three of the girls in this best-selling movie–Lissa Hope, Anna Blaze and Jenni Noble–were new to nude modeling when it was shot and didn't waste any time before they hopped on top of cock and fucked big porn cocks for all the world to see. Plus, a new Codi Vore scene in which she gets her hairy pussy slammed, black, young 'n' super-stacked Marie Leone as a busty maid who fucks and Diana Frost tit-fucking and sucking a stud's hard rod.
122 Min. XXX-Rated (DVD only)

Jenni Noble

Anna Blaze

Codi Vore

Marie Leone

BOUNCE BABY BOUNCE 2

These girls can't help but bounce when they walk. Their natural tits are so huge! Codi Vore, Milly Marks, Erin Star, Amora Lee, Helen Star and Alice Wayne bounce like crazy and put on an in-your-face tit show that you'll never forget.
134 Min. X-Rated (Blu-ray or DVD)

BUSTY SISTAS

Black chicks have the booty, but these girls have the boobs, too. Five super-stacked caramel cuties, all with over-the-top sex drives, take on the biggest cocks in the world. Stars teen Rachel Raxxx, Maserati, Roxi Red, Cat Bangles and Liza Biggs. All-natural!
115 Min. XXX-Rated (DVD only)

BIG TITS, HAIRY SNATCH

Disc One features six girls–including three newcomers–in XXX action. Disc Two has six solo girls with some of the biggest tits and hairiest cunts ever, including Vanessa Y. in her hottest scene, sucking & fucking a realistic toy.
236 Min. XXX-Rated (DVD only)

BEST SELLERS — TOP 3 MOVIES OF THE MONTH

BEST OF THE DECADE 2010-2019

Ten years of our greatest huge-titted girls in solo and hardcore action. Slim 'n' stacked, naturally stacked and plumpers. Every girl is on the A-list of big-tit superstardom. Features remastered and brand-new scenes.
548 Min. XXX-Rated (DVD only)

BIG FAT TITS 4

Loaded with many of 2019's best newcomers, including Cheryl Blossom, Dina Sahari, Lissa Hope, Annabelle Rogers, Maria Body, Sigal Acon, Kim Velez, Anna Blaze, Talia Amanda, Ana Montes and Jenni Noble. Plus Amora Lee, Alexsis Faye and Hitomi.
287 Min. X-Rated (DVD only)

YOUNG 'N' STACKED

There's nothing like a young girl with big, firm naturals. The 12 girls in this movie have 'em, and they're putting on a show for you. Stars 18-year-old Lucy Laistner in her first scene plus Cheryl Blossom, Maria Body, Nyx Monroe, Sofia Santana, Sigal Acon and more.
217 Min. X-Rated (DVD only)

U.S. and Canada: Call 1-800-421-0760

THE NEW NATURALS

Maria Body leads an amazing cast of naturals. Also features Erin Star, Cheryl Blossom, Annabelle Rogers, Amie Taylor, Diana Frost, Eva Berg, Alice 85JJ, Helen Star, Isa Gomez, Ellis Rose, Sofia Damon, Kim Velez, Mahogany Masters and Agnes Poulin.
283 Min. X-Rated (Blu-ray or DVD)

MICKY BELLS

The Queen of Cleavage has the DVD she deserves, nearly two hours of her greatest scenes with the in-your-face tit action and pussy play she's famous for. Includes a pregnancy scene and a red-hot, tit-to-tit scene with super-stacked natural Natalie Fiore. A must-have.
137 Min. X-Rated (DVD only)

INTRODUCING MILLY MARKS

This horny girl-next-door has won Newcomer of the Year and risen to stardom. In this movie, see her first on-camera boy-girl scenes. Milly busts out of tight tops, bounces her tits, oils and toys her pussy. She gives as good as she gets, and she gets it good!
109 Min. XXX-Rated (Blu-ray or DVD)

V-GIRLS NEXT DOOR 2

Twenty-four naturally stacked babes, many of them exclusives, in one jack package. A sensational lineup featuring H-cup Milly Marks and Sabrina-Jade plus Lila Payne, Alexya and all-time greats Hitomi, Christy Marks, Karina Hart and Merilyn Sakova. 100% real girls.
373 Min. X-Rated (Blu-ray or DVD)

TERRY NOVA

She's so innocent, so shy, so quiet...until a big cock comes along! Five XXX scenes, including her BBGG with Christy Marks, a five-way oiling scene with Lorna Morgan, Angela White, Christy Marks and Gianna Rossi, a creampie, tons of self-sucking and boob play and lots more.
120 Min. XXX-Rated (DVD only)

ALL STACKED, ALL NATURAL 7

Three discs, 24 girls including Natasha Sweet, Rachel Raxxx, Codi Vore, Stefania Kinskih, Roxi Red, Cat Bangles, Rockell, Juliana Simms, P-Chan, Chloe Rose, Alana Lace, Danni Lynne, Dulcinea and many more. Our busiest edition ever.
363 Min. X-Rated (Blu-ray or DVD)

Naturally stacked babes in solo & XXX action

VANESSA Y.

Includes a girl-girl with the great Joana Bliss and a simulated sex scene that's so hot, you'll think she's sucking and fucking a real cock. Plus, a bikini show, a bra show, lots of views of her hairy pussy and a 12-minute scene of her swaying tits, close-up! The Vanessa Y. movie you demanded!
122 Min. X-Rated (DVD only)

XL GIRLS ON LOCATION

Join four curvy, voluptuous naturals on a steamy island getaway in the Caribbean. Go behind the scenes of this on-location shoot with Jennica Lynn, Lavina Dream, Roxanne Miller and Polish brabuster Vanessa Y. Loaded with candid and group scenes.
163 Min. X-Rated (Blu-ray or DVD)

LARA JONES

Features 2017's *SCORE* Newcomer of the Year oiling and creaming her huge naturals, using a suction device on her nipples and more, including a pussy bomb exploding out of her young pussy. Get your hands on this one. There's a good chance it'll be her only exclusive movie.
109 Min. X-Rated (DVD only)

BUSTY ANAL SLUTS 4

For most of you, the highlight of this movie will be seeing Milly Marks, just 20 years old at the time it was filmed, in her anal cherry-popper, sucking and fucking a huge cock. Plus, V-Girls Cat Bangles, May West, Roxi Red in ass-fucking action and a whole lot more.
218 Min. XXX-Rated (DVD only)

READY FOR STUFFING 4

30 of the sexiest big girls of today, many of whom have gotten naked on-camera only for us, in scenes never before seen on any DVD. Huge, pillowy, naturals. Plush thighs. Soft bellies. Big, round asses. And plump pussies that they love to fill with fingers and toys.
407 Min. X-Rated (DVD only)

SUPER SIZED RIDES 6

The sixth edition of this best-selling series is loaded with great new girls like Katrin Porto and Amy Villainous plus the legendary Samantha 38G and Africa Sexxx, plumper than ever with ginormous tits. Ten scenes of some of the hottest, bouncyest XXX.
252 Min. XXX-Rated (DVD only)

All discs are Region-Free

MOVIE CLUB

Don't wait! Call now. Our friendly, onsite operators are standing by to help you.

BIG FAT TITS 2

16 girls with the biggest natural tits in the world. Micky Bells' pregnant tits are huge. The rest of the girls, including Paige Turner, Amaya May and Lila Payne, haven't found a bra that fits since they were teens. Filmed to provide the boob angles you love.
252 Min. X-Rated (Blu-ray or DVD)

LARGE LOVIN' 6

The 10 girls in this movie look like real women. They have huge, fat, natural tits, thick thighs, asses with plenty of cushion and curves. And since you love 'em big, beautiful and busty, this is the movie for you. Ten hot plumpers show you why large lovin' is the best of all!
253 Min. XXX-Rated (DVD only)

SCORE'S BUSTY LATINAS

Features Kristina Milan, Shara Lopez, Cat Bangles, Luna Bunny, Alessandra Miller, Savana Ginger and big-assed Daylene Rio in hard-core action plus a bonus solo scene with super-curvy Colombian babe Shanie Gaviria.
123 Min. XXX-Rated (DVD only)

VOLUPTUOUS XTRA 19

Our longest-running XXX series. Natural superstar Milly Marks gets DP'd for the first time, you won't believe how hot this scene is. Plus, Natasha Sweet, Marina Grey and 15 of the bustiest babes in the hottest hardcore action, shot with the in-your-face boob angles you demand.
413 Min. XXX-Rated (DVD only)

PREGGOS & MLKERS 2

The six glowing naturals in this movie have hormones that are ramped up to levels they had never experienced, and they're eager to share their bodies with you, the men who adore them. Features an entire disc devoted to Natalie Fiore at seven-months.
263 Min. XXX-Rated (Blu-ray or DVD)

TIGGLE BITTIES

In the first all-Tiggle DVD, the sexy, horny SCORE Group exclusive is a bikini buster, a not-so-blushing bride, a warehouse girl and lots more. Loaded with fuck talk and jack-off encouragement, titty tugging and self-sucking and pussy spreading and deep-fingering.
107 Min. X-Rated (DVD only)

BUY 3 DVDs AND/OR BLU-RAYS, GET THE 4TH FREE

BARBARA ANGEL

You'd never expect her to spread her pussy and suck and fuck on-camera, but this I-cup girl-next-door has a naughty side and does it all in her only exclusive movie. Loaded with in-your-face tit action and a wild scene in which she tries out The Sex Sofa.
119 Min. XXX-Rated (DVD only)

BUSTY KERRY MARIE

In six cock-pleasing scenes, Kerry Marie, one of the greatest naturals ever busts out with the kind of tit-play she was famous for. This is the British girl-next-door legend at her best in oiling, squeezing, self-sucking, hanging, jiggling and bouncing. Get it while you can!
124 Min. X-Rated (DVD only)

VOLUPTUOUS XTRA 6

A vintage release from the early 2000s returns to the "Movie Club." All-stacked, all-natural hardcore action featuring Annie Swanson, Gwen Sanders, Denise Davies, Chaka T., Andrea and Melissa Carey. Denise, one of the UK's greatest ever, gets ass-fucked.
120 Min. XXX-Rated (DVD only)

THE BEST OF VOLUPTUOUS 2

Another vintage release featuring the girls you never forgot. Stars Autumn-Jade, Carol Brown, Chloe Vevrier, Katie, Kerry Marie, Lisa Miller, Louise Leeds, Nilli Willis, Ona, Renee, Rhonda Baxter and Traci Burr. A truly spectacular lineup.
166 Min. X-Rated (DVD only)

MARKETA'S BUSTY ADVENTURES

She's one of the horniest, wildest naturals ever. Marketa starts off with a solo body show outdoors then gets the hot beef injection in three separate hardcore sex sessions, including a filthy fucking threesome with two studs.
107 Min. XXX-Rated (DVD only)

BOSOM BUDDIES 4

A vintage classic featuring some of the greatest girls ever in tit-to-tit, pussy-to-pussy action: Autumn & Sierra, Hannah Callow & Hannah Cole, hirsute Clare & Russian Kathy, Julia Miles & Hannah Cole and Cassandra & Russian Kathy.
125 Min. X-Rated (DVD only)

ALL STACKED, ALL NATURAL 8

Three discs, 24 girls. Loaded with newcomers, including Cheryl Blossom in her first DVD, Annabelle Rogers, Diana Frost, Amie Taylor, Amora Lee, Rachael C., Shanie Gaviria, Luna Bunny, Lexi Slade and more. The natural lover's choice.
424 Min. X-Rated (Blu-ray or DVD)

ROXEE ROBINSON

The Canadian HH-cupper had never fucked on-camera before she came to us, and she does it twice in this movie. Plus five solo scenes in which she fucks herself with huge toys. Fall in love with this 44-34-44 brickhouse redhead, a true girl-next-door.
120 Min. XXX-Rated (DVD only)

THE BOOB LOVER'S GUIDE TO BIG TITS

The movie that brings "The Boob Lover's Guide to Big Tits" from Vol. 28 No. 6 of *SCORE* magazine to life. 32 of our greatest girls. Breasts of all shapes and sizes, from flesh pillows to mega-melons. Hosted by top newbie Katy Ann.
240 Min. X-Rated (DVD only)

- **Orders ship in discreet packaging with tracking.**
- **We ship to P.O. Boxes. Delivery is guaranteed.**
- **Our mailing list is never shared.**
- **Your personal information is 100% secure.**

Approximate Currency Conversion Rates

$19.95	C$25.95	£15.95	€17.95
$29.95	C$38.95	£23.95	€25.95
$34.95	C$45.95	£27.95	€30.95
$39.95	C$51.95	£30.95	€34.95
$44.95	C$58.95	£34.95	€38.95
$49.95	C$64.95	£38.95	€43.95
$59.95	C$78.95	£46.95	€52.95

FAST & SECURE *movie streaming*

Cheaper *No shipping costs!*
Quicker *Instant access!*
Better *Highest resolutions!*

INTERNET ORDERS eboobstore.com U.S. & CANADA 1-800-421-0760 INTERNATIONAL +1-305-662-5959
FAX 305-662-5952 WE SHIP IN 24 HOURS! PLEASE REMEMBER TO INCLUDE S&H

Mail to: The SCORE Group, Dept. VO2703, P.O. Box 558150, Miami, FL 33255-8150 USA

- ❑ *FUCKIN' NATURALS 3* (DVD) PIX1111D $39.95
- ❑ *BEST OF THE DECADE 2010-2019* (DVD) PIX1153D $49.95
- ❑ *BIG FAT TITS 4* (DVD) VD492D $39.95
- ❑ *YOUNG 'N' STACKED* (DVD) VD500D $39.95
- ❑ *BOUNCE BABY BOUNCE 2* (DVD) VD472D $39.95 ..... ❑ (BLU-RAY) VD472B $44.95
- ❑ *BUSTY SISTAS* (DVD) PIX1134D $19.95
- ❑ *BIG TITS, HAIRY SNATCH* (DVD) PIX1135D $39.95
- ❑ *THE NEW NATURALS* (DVD) VD477D $39.95 ..... ❑ (BLU-RAY) VD477B $44.95
- ❑ *MICKY BELLS* (DVD) VD409D $19.95
- ❑ *INTRODUCING MILLY MARKS* (DVD) PIX841D $19.95 ..... ❑ (BLU-RAY) PIX841B $24.95
- ❑ *V-GIRLS NEXT DOOR 2* (DVD) VD350D $39.95 ..... ❑ (BLU-RAY) VD350B $44.95
- ❑ *TERRY NOVA* (DVD) PIX949D $19.95
- ❑ *ALL STACKED, ALL NATURAL 7* (DVD) VD340D $39.95 ..... ❑ (BLU-RAY) VD340B $44.95
- ❑ *VANESSA Y.* (DVD) VD411D $19.95
- ❑ *XL GIRLS ON LOCATION* (DVD) VD280D $39.95 ..... ❑ (BLU-RAY) VD280B $44.95
- ❑ *LARA JONES* (DVD) VD415D $19.95
- ❑ *BUSTY ANAL SLUTS 4* (DVD) PIX872D $39.95
- ❑ *READY FOR STUFFING 4* (DVD) VD495D $39.95
- ❑ *SUPER SIZED RIDES 6* (DVD) PIX1132D $39.95
- ❑ *BIG FAT TITS 2* (DVD) VD335D $39.95 ..... ❑ (BLU-RAY) VD335B $44.95
- ❑ *LARGE LOVIN' 6* (DVD) PIX1085D $39.95
- ❑ *SCORE'S BUSTY LATINAS* (DVD) PIX1012D $39.95
- ❑ *VOLUPTUOUS XTRA 19* (DVD) PIX979D $39.95
- ❑ *PREGGOS & MILKERS 2* (DVD) PIX728D $39.95 ..... ❑ (BLU-RAY) PIX728B $44.95
- ❑ *TIGGLE BITTIES* (DVD) VD416D $19.95
- ❑ *BARBARA ANGEL* (DVD) PIX897D $19.95
- ❑ *BUSTY KERRY MARIE* (DVD) VD129D $29.95
- ❑ *VOLUPTUOUS XTRA 6* (DVD) PIX148D $29.95
- ❑ *THE BEST OF VOLUPTUOUS 2* (DVD) VD94D $19.95
- ❑ *MARKETA'S BUSTY ADVENTURES* (DVD) PIX233D $29.95
- ❑ *BOSOM BUDDIES 4* (DVD) VD108D $29.95
- ❑ *ALL STACKED, ALL NATURAL 8* (DVD) VD455D $39.95 ..... ❑ (BLU-RAY) VD455B $44.95
- ❑ *ROXEE ROBINSON* (DVD) PIX985D $19.95
- ❑ *THE BOOB LOVER'S GUIDE TO BIG TITS* (DVD) VD501D $39.95

☐ **I'M BUYING 3 DVDs AND/OR BLU-RAYS & GET A 4TH OF EQUAL OR LESSER VALUE FREE**

Shipping & Handling: U.S. Priority: $4 per Movie. Minimum 2. Delivery within 2-3 days. Overnight: $52 for up to 10 Movies. Delivery next business day. International First Class: C$26/£22/€25 for 1 to 5 Movies. C$40/£34/€39 for 6 to 7 Movies. Delivery within 10-14 days. International Priority: C$41 for 1 to 2 Movies. C$64 for 3 to 10 Movies. Delivery within 5-7 business days. FedEx International: £51/€58 for 1 to 10 Movies. Delivery in 3-5 business days. ☐ Subscribers get a 15% discount on movie purchases; cannot be combined with any other offer, including "Buy 3, Get the 4th Free.". Offers cannot be combined. Customer ID# _____ Only U.S. subscribers get free shipping on video orders. We accept payment in cash (£, €, C$ or US $ banknotes), American Express Travelers checks denominated in US funds or checks from a Canadian bank denominated in US $ (Canada Only.) No Coins. **Sorry, no International personal checks.** Make check/money order payable to The SCORE Group. Florida residents add 7% sales tax. Credit card transactions are billed in $ at current exchange rate. You must provide credit card and mailing addresses if the two are different. U.S. orders ship via Priority mail or FedEx. Rush delivery available: call for details. Video sales are final. Damaged discs will only be replaced with another of the same title if reported within 30 days of receipt. The SCORE Group cannot be held responsible for Customs seizures. By ordering, you certify that you are at least 18 years old.

Payment: ☐ Cash ☐ Check ☐ Money/Postal Order ☐ MasterCard/Access/Eurocard/Cirrus ☐ VISA/Plus ☐ AmEx ☐ Discover/Novus ☐ Maestro ☐ JCB ☐ Diners Club ☐ Union Pay

Name_____ Age_____ Card #_____ Exp._____

Security code required (last 3 digits above signature)_____ American Express (4 digits above card #)_____

Address_____ City_____ State/Country_____ Zip/Post Code_____

Phone/Email Required_____ Signature Required_____ VO2703

COUPON EXPIRES AUGUST 26, 2020

INSIDE THIS ISSUE OF V-MAG™

FIRST TIME! Jenni Noble takes Daria's lezzie cherry!

MAG + EXTRAS=ONE INCREDIBLE PACKAGE

11 BONUS VIDEOS OF THE GIRLS IN THIS ISSUE | **FREE FULLY PORTABLE DIGITAL MAGAZINE** | **NO GIMMICKS NO UPSELLS**